

KOLB LAND CONSULTING, INC.
LAND SURVEYING • SUBDIVIDING • LAND PLANNING

929 WILLIAMS STREET

LAKE GENEVA, WISCONSIN 53147

414-248-3697

DOUGLAS AVE. 40' WIDE

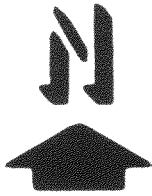

SCALE: 1" = 100'

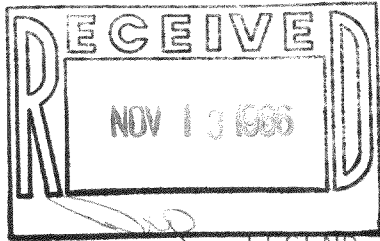

LEGEND

- O - 1-1/4" X 24" IRON PIPE SET
- Ø - IRON PIPE FOUND
- () - AS RECORDED

LAKE
IVANHOE

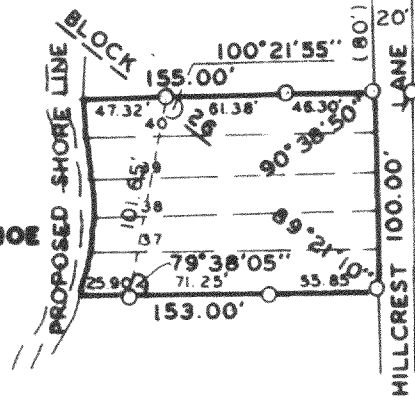

OWNER: ANNETTE SAMPSON
9302 S. EBERHART AVE.
CHICAGO, IL. 60619

PLAT OF SURVEY OF

LOTS 36-40, BLOCK 26, LAKE IVANHOE RESORT, TOWN OF
BLOOMFIELD, WALWORTH COUNTY, WISCONSIN.

I, HAROLD H. KOLB, DO HEREBY CERTIFY THAT
I HAVE SURVEYED THE PROPERTY HEREON DES-
CRIBED ACCORDING TO THE OFFICIAL RECORDS,
AND THAT THE PLAT HEREON IS A CORRECT REP-
RESENTATION OF THE LOT LINES, TO THE BEST
OF MY KNOWLEDGE AND BELIEF.

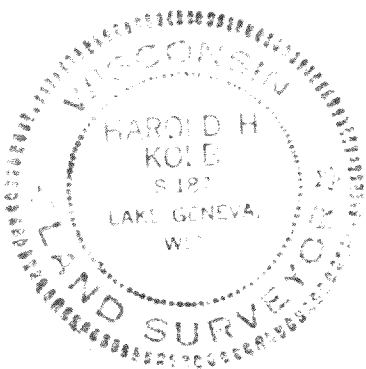

Harold H. Kolb

HAROLD H. KOLB

WISCONSIN REGISTERED LAND SURVEYOR, S-187

DATE APRIL 9, 1986

REVISED _____

REVISED _____